



# To be Known as The Best Choice of Partnership in Indonesia is Our Vision



## Our Integrated Services

PT Supra Surya Indonesia is a construction company specialized in construction work founded in July 1980 and based in Surabaya, Indonesia. Since then, the company has grown rapidly in the hand of professional staffs and under good management in design and engineering, fabrication, supply chain, project management, and business development.

Nowadays, with experience of over 35 years, Our integrated services for CSMPP (Civil Works, Steel Structure, Mechanical Works, Plate Works, and Piping Works) method will make our Customer save more efficiency & value with top quality product.

# INDEX

VISION & MISSION	3
COMPANY PROFILE	3
PRODUCT & SERVICES	4
ADARO PROJECT	6
WILMAR GROUP PROJECT	7
TEMBANG GOLD PROJECT	8
PAKAR COAL PROJECT	9
HANGGAR PROJECT	10
INDUSTRIAL PROJECT	11
OTHER PROJECT LIST	15

## PROFILE

Founded in 09 July 1980, our office located in Surabaya and workshop in Sidoarjo, office team and workshop management support by project management to control project at work sites to maintain product quality.

For more information please contact us at:

Company Name : PT. SUPRA SURYA INDONESIA

Head Office/ Workshop : Jalan Raya Lingkar Timur Sidoarjo  
Sidoarjo - East Java  
Indonesia

Phone : +62 31 8011100

Fax : +62 31 8011001

Email : [marketing@pt-ssi.com](mailto:marketing@pt-ssi.com)

Website : [www.pt-ssi.com](http://www.pt-ssi.com)

## VISION

To be known as the best choice of partnership in Steel Construction and Civil Work in Indonesia

## MISSION

To give additional value to business partners by delivering excellent quality of work

Rudy Juniarto Halim  
President Director

## Civil Works, Steel Structure, Mechanical Works, Plate Works, and Piping Works are Our Integrated Services

PT Supra Surya Indonesia employs professional construction team and skilled workforce for the safe and efficient installation of equipment.

# C

### CIVIL WORK

Our civil construction of all kinds including site preparation, concrete, foundation, piling work, building construction and other.

# S

### STEEL STRUCTURE

Our engineer work closely with our clients to ensure the scope of work meets or exceeds their expectations, We integrate our design and construction teams at the beginning of each project to ensure a clear understanding of project

# M

### MECHANICAL WORK

Our mechanical construction service includes installation, material handling system, and other.

# P

### PLATE WORK

Typical fabricated products include Hopper, Vessels, Chutes, Material Handling, site erected tank projects, and other.

# P

### PIPING

Our piping work construction service includes pipe and material type are steel pipe, stainless pipe, HDPE Pipe, PVC and PPR.

# DETAIL ENGINEERING

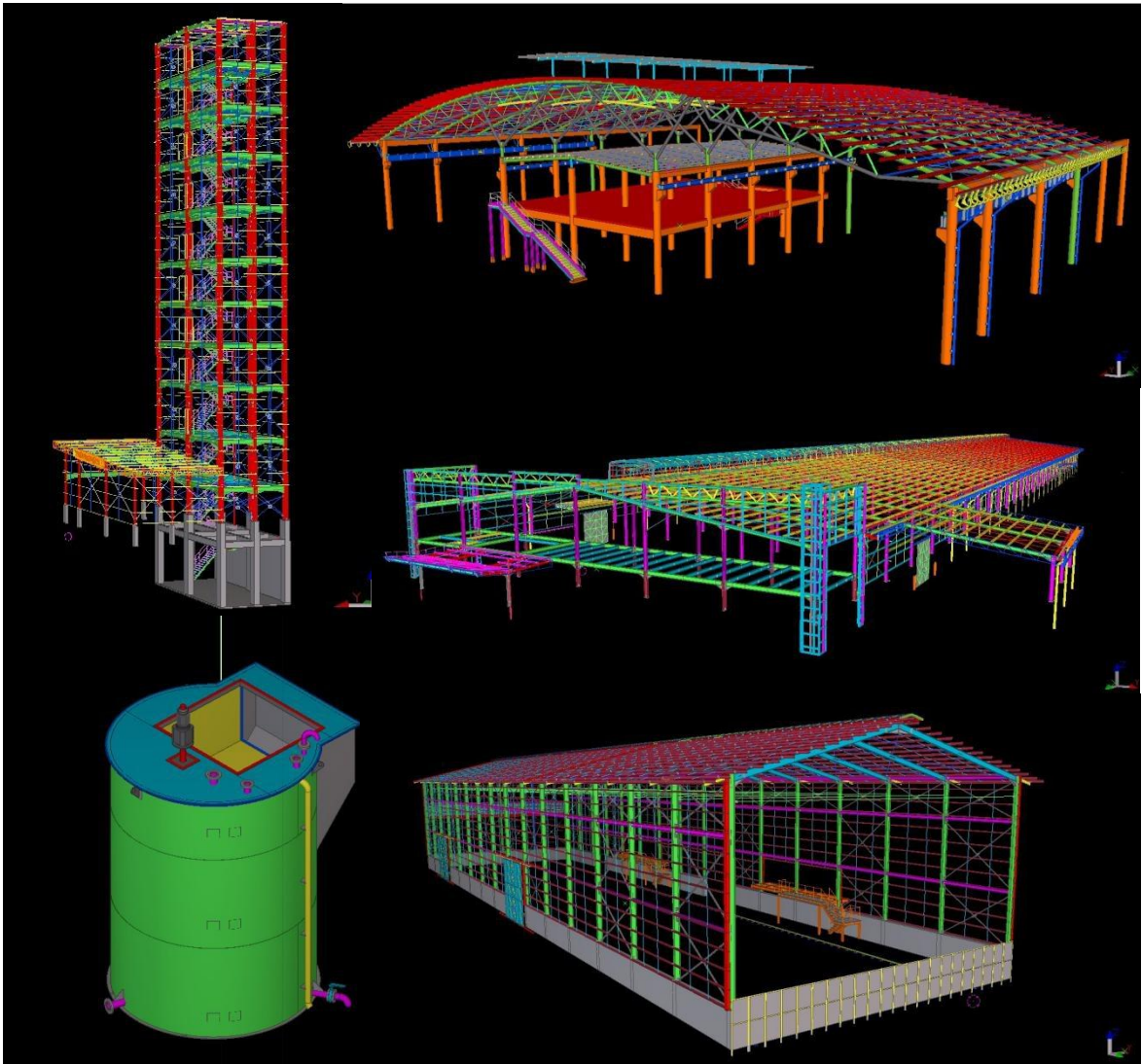

PT. SUPRA SURYA INDONESIA

Head Office / Workshop: Jalan Raya Lingkar Timur Sidoarjo, Sidoarjo, East Java, Indonesia

Phone. +62 31 8011100 | Fax. +62 31 8011001 | Email: marketing@pt-ssi.com | Website: www.pt-ssi.com



## Description

Project Name :

- ✓ Optimization of Hopper 1-7 Kelanis Upgrade in Kalimantan
- ✓ New Lines of Hopper 2 in Kelanis, Kalimantan
- ✓ etc.

Location: Kelanis, East Kalimantan

Client:

PT. Adaro Indonesia

Scope of Work:

- Civil
- Steel Structure
- Mechanical Work
- Plate Work
- Piping

Period: 2011 - 2016

Total Value: 305,476,457,053 IDR

# WILMAR GROUP PROJECT



Scope of Work :

- Civil
- Steel Structure
- Mechanical Work
- Plate Work
- Piping

Project Name :

- ✓ Fertilizer Plant in Gresik
- ✓ RP Bagging Building in Gresik
- ✓ Pipe Rack to Jetty in Gresik
- ✓ MES Building in Gresik
- ✓ Biodiesel Bitung in Manado
- ✓ PME Building in Manado
- ✓ etc.

Location :

Wilmar Gresik, East Java  
Wilmar Bitung, North Sulawesi

Client : Wilmar Group  
Period : 2009 – Current  
Total Value : 204,698,961,067 IDR (to date)

# WILMAR GROUP PROJECT

Project Name :

- ✓ Steelworks & Concrete - Tembang Gold Project
- ✓ Mechanical, Steelworks and Tank Platework - Tembang Gold Project
- ✓ Supply of Elution and Acid Column - Tembang Gold Project

Location : Sumatera,

Client : PT Dwinad Nusa Sejahtera

Period : 2014 - 2015

Total Value :

- 8,100,000,000 IDR
- 3,778,829 USD



Scope of Work:

○ Civil   ○ Steel Structure   ○ Plate Work







Location : Pakar, Kalimantan  
Client : PT Petrosea Tbk.  
Period : 2008 – 2015  
Total Value :  
● 1,484,405,427 IDR  
● 1,676,087 USD

- **Assembling Trestle**
- **Stacking Conveyor**
- **Erection Truck Hopper**
- **Install Walkway**

# SCHLUMBERGER PROJECT



Project Name :  
Steel Structure, Civil Work, &  
Electrical

- ✓ Manggar Integration OFS Base  
Schlumberger
- ✓ Milestone

Location : Balikpapan

Client : PT Schlumberger

Period : 2013 - 2014

Total Value :  
● 25,513,888,400 IDR  
● 433,823 USD

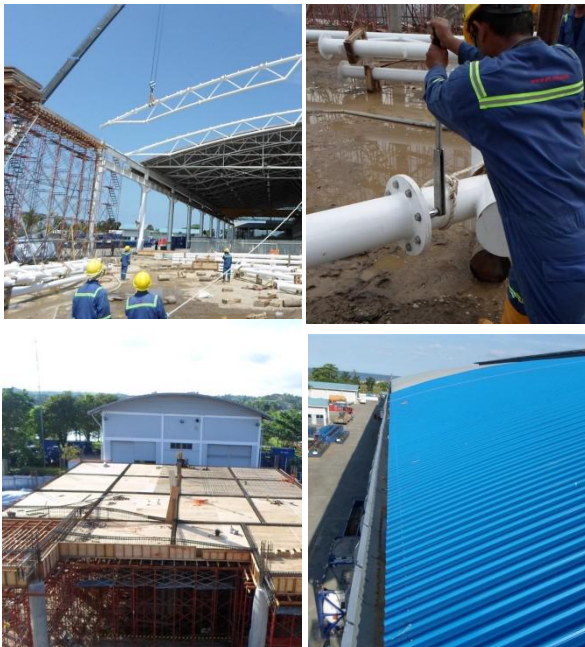

# ALAM LESTARI UNGGUL PROJECT



Mojokerto  
 Makassar  
 Banjarmasin  
 B a l i

Project Name :

- ✓ Steel Structure, Civil Works & Architecture Main Building in Mojokerto
  - ✓ Office & Warehouse in Mojokerto
  - ✓ Office & Warehouse in Makassar
  - ✓ Office & Warehouse in Banjarmasin
    - ✓ Office & Warehouse in Bali
    - ✓ Office & Warehouse in Semarang

Client : PT Alam Lestari Unggul

Period : 2014 - 2020

Total Value :

- 16,504,800,000 IDR
- 15,612,432,129 IDR
- 9,248,000,000 IDR
- 5,265,400,000 IDR
- 1,800,000,000 IDR
- 8,500,000,000 IDR

PT. SUPRA SURYA INDONESIA

Head Office / Workshop: Jalan Raya Lingkar Timur Sidoarjo, Sidoarjo, East Java, Indonesia

Phone. +62 31 8011100 | Fax. +62 31 8011001 | Email: marketing@pt-ssi.com | Website: www.pt-ssi.com



# B A L I

Steel Fabrication  
Balai Budaya PUSPEM

Project Name :  
Steel Structure Fabrication and Installation  
“Balai Budaya Giri Nata Mandala – Badung”

Client : PT Tunas Jaya Sanur

Period : 2018

Total Value : 38,500,000,000 IDR



## **LAUTAN NATURAL KRIMERINDO PROJECT**

---

Project Name :  
Steel Structure & Civil Works  
Building Construction in Mojokerto

Location : Mojokerto, East Java  
Client : PT Lautan Natural Krimerindo  
Period : 2015 (On Progress)  
Total Value : 65,741,010,000 IDR



## **SCHLUMBERGER PROJECT**

---

Project Name :  
Manggar Integrated Base - Cameron Warehouse  
Extension

Location : Mojokerto, East Java  
Client : PT. SCHLUMBERGER GEOPHYSICS  
NUSANTARA  
Period : 2020  
Total Value : 12,760,000,000 IDR



## **MITRA GROUP PROJECT**

---

Project Name :  
Steel Structure & Civil Works  
✓ Textile Factory in Nganjuk  
✓ Office & Warehouse in Legundi

Location : Gresik & Nganjuk, East Java  
Client : PT Mitra Saruta Indonesia  
Period : 2015 - On Progress  
Total Value : 67,424,103,598 IDR

## PROJECT LIST



### DANIELLI PROJECT

---

Project Name :  
Erection: A New 150/45T Crane in Ispatindo  
Sidoarjo

Location : Sidoarjo, East Java  
Client : Danielli  
Period : 2014  
Total Value : 350,000 USD



### KIMBERLY LEVER PROJECT

---

Project Name :  
Steel Structure, Civil Work, and Finishing  
Kimberly Lever in Jababeka

Location : Cikarang, Jakarta  
Client : PT Kimberly Lever Indonesia  
Period : 2005



### INSERA SENA PROJECT

---

Project Name :  
Building of Bicycle Plant Including Assembly  
Building, Loading-Unloading area Building, Non  
ASRS Building, ASRS Building, Gutter and Fence

Location : Sidoarjo, East Java  
Client : PT. Insera Sena (Polygon)  
Period : 2010 - 2011  
Total Value : 63,442,848,000 IDR

# PROJECT LIST

NO	CLIENT	YEAR	PROJECT NAME	VALUE (IDR)	VALUE (USD)
1	PT. REKAYASA INDUSTRI	2020	FABRICATION & ERECTION ON NON BOILER #2 STEEL STRUCTURE - LOMBOK CFSPP FTP-2 (2x50 MW) PROJECT	28.000.000.000,00	
2	PT. GLOBAL AMINES INDONESIA	2020	PEKERJAAN CIVIL, FOUNDATION WORK AND STRUCTURE FABRICATION AND INSTALLATION OF ISBL PROCESS AREA OF TERTIARY AMINES PLANT	9.748.000.000,00	
3	PT. Wilmar Nabati Indonesia	2020	PEKERJAAN PONDASI TANKFARM DAN STRUKTUR OLEIC ACID	18.000.000.000,00	
4	PT. WILMAR NABATI INDONESIA	2020	PEKERJAAN FABRIKASI & INSTALL STRUCTURE WAREHOUSE 30 X 124 M	8.200.000.000,00	
5	PT. WILMAR NABATI INDONESIA	2020	PEKERJAAN MAIN BUILDING DAN SILO SOYA SORTING	27.500.000.000,00	
6	PT. REKAYASA INDUSTRI	2020	MECHANICAL WORK PACKAGE-2 - LOMBOK CFSPP FTP-2 (2 X 50 MW) PROJECT	18.300.000.000,00	
7	PT. TIMOR KARYA JAYA	2020	PEMBANGUNAN WORLD BANK DILI - TIMOR LESTE	1.169.000.000,00	
8	PT. ALAM LESTARI UNGGUL	2020	PEMBANGUNAN GUDANG KOPI - BALI	1.811.000.000,00	
9	PT. PROFILIA INDOTECH	2020	PEMBANGUNAN PAGAR PANEL DAN JEMBATAN	4.271.936.000,00	
10	PT. SCHLUMBERGER GEOPHYSICS NUSANTARA	2020	MANGGAR INTEGRATED BASE - CAMERON WAREHOUSE EXTENSION	12.760.000.000,00	
11	PT. ALAM LESTARI UNGGUL	2020	PROYEK PEMBANGUNAN KANTOR DAN GUDANG - BANJARMASIN	5.265.400.000,00	
12	PT. KUMALA KIRANA INDUSTRI	2020	PEKERJAAN PENAMBAHAN BANGUNAN PABRIK BOARD	3.190.000.000,00	
13	PT. JASAPOWER INDONESIA	2019	EARLY DISMANTLE OPCC	39.860.000.000,00	
14	PT. LIKU TELAGA	2019	PEMBANGUNAN PABRIK SODIUM SILIKAT	37.619.000.000,00	
15	PT. ALAM LESTARI UNGGUL	2019	PROYEK PEMBANGUNAN KANTOR DAN GUDANG - MAKASSAR	9.428.400.000,00	
16	PROSPERLAND	2019	PEKERJAAN PEMBANGUNAN PERUMAHAN CLUSTER ALDER	19.764.600.000,00	
17	PT. CITY PURNAMA INVESTAMA	2019	PEKERJAAN STRUKTUR DAN ARSITEKTUR PROYEK HYPERMART DC	5.045.500.000,00	
18	PT. ENERGI UNGGUL PERSADA	2019	KERNEL CRUSHING PLANT FOUNDATION & KERNEL CRUSHING PLANT MAIN BUILDING DI KIJING	18.750.000.000,00	
19	PT. REKAYASA INDUSTRI	2018	FABRICATION & ERECTION ON NON BOILER STEEL STRUCTURE - LOMBOK CFSPP FTP-2 (2x50 MW) PROJECT	64.000.000.000,00	
20	PT. MAKMUR BERKAH AMANDA	2018	PEKERJAAN FABRIKASI DAN INSTALASI GUDANG BLOK N	1.761.626.800,00	
21	PT. PEMBANGUNAN PERUMAHAN	2018	STEEL FABRICATION BUILDING & INSTALLATION - BANDARA BARU DI KULONPROGO	14.564.421.575,00	
22	PT. HALLEY AND MELOWES AUSTALASIA	2018	STEEL FABRICATION - SUPPLY AND MANUFACTURE OF TRIPPER	730.000.000,00	
23	PT. DUTIKON SEJAHTERA	2018	STEEL FABRICATION - CONSTRUCTION OF BIHUN FACTORY - PT. DUTIKON SEJAHTERA	3.187.971.616,00	
24	PT. BUKIT MAKMUR	2018	STEEL FABRICATION & MECHANICAL - HOPPER 1 & CONTROL ROOM JPI CRUSHING PLANT PROJECT	1.804.200.000,00	

PT. SUPRA SURYA INDONESIA

Head Office / Workshop: Jalan Raya Lingkar Timur Sidoarjo, Sidoarjo, East Java, Indonesia

Phone. +62 31 8011100 | Fax. +62 31 8011001 | Email: marketing@pt-ssi.com | Website: www.pt-ssi.com

NO	CLIENT	YEAR	PROJECT NAME	VALUE (IDR)	VALUE (USD)
25	PT. MURINDA IRON STEEL	2018	STEEL FABRICATION - FGWH EXTENSION PT. CARGILL INDONESIA, GRESIK	6.650.000.000,00	
26	TUNAS JAYA SANUR	2018	STEEL FABRICATION - BALAI BUDAYA PUSPEM	28.500.000.000,00	
27	SHICHIYO CO., LTD	2017	CIVIL WORK & MECHANICAL - PRODUCTION FACTORY - SHICHIYO	2.024.840.000,00	
28	LYCOPODIUM (PTY) LTD	2017	* TOKA TINDUNG 3MTPA EXPANSION PROJECT (1981-4000 PLATEWORK FABRICATION) * TOKA TINDUNG 3MTPA EXPANSION PROJECT (1981-1200 CONCRETE & EARTHWORKS)	38.642.306.250,00	
29	DRA PACIFIC (PTY) LTD	2017	MARUWAI CHPP - FABRICATION OF STEELWORK AND PLATEWORK	58.520.755.775,00	
30	EME GmbH	2017	STEEL FABRICATION - STRUCTURAL STEEL at JUNIPER ETHIOPIA BATCHPLANT PROJECT - PLATE WORK /SILO at JUNIPER ETHIOPIA BATCHPLANT PROJECT		743.600,00
31	PT. LION SUPERINDO	2017	STEEL FABRICATION, CIVIL WORKS, ARCHITECTURAL, MECHANICAL, ELECTRICAL & PIPING - BUILDING CONSTRUCTION DISTRIBUTION CENTER LION SUPERINDO IN MOJOKERTO	68.523.735.672,00	
32	PT. WIJAYA KARYA	2017	STEEL FABRICATION AND INSTALLATION - TOL GATE DRIYOREJO	7.623.000.000,00	
33	PT. ASTI INDOGRAPH	2017	STEEL FABRICATION & CIVIL WORKS - BUILDING CONSTRUCTION IN SIDOARJO	6.112.614.000,00	
34	PT. MARGA HARJAYA INFRASTRUKTUR	2017	STEEL FABRICATION AND INSTALLATION - GUARDRAIL TOL JOMBANG - MOJOKERTO - CHAINLINK FENCE TOL KERTOSONO - MOJOKERTO	7.485.136.000,00	
35	CGGC - PRABA CONSORTIUM	2016 - 2018	STEEL FABRICATION - POWER PLANT PROJECT 2 X 50 MW IN BENGKAYANG	8.704.404.327,00	
36	PT. SAMKANG INDONESIA	2016	STEEL FABRICATION - BERAU COAL FIRE STREAM POWER PLANT - PT. PLN (Persero)	390.476.400,00	
37	FLSmith	2018	STEEL FABRICATION - SUPPLY & FABRICATION FOR SPLIT FALSE BUTTOM WEMCO 4500 PTFI	908.078.000,00	
		2016	STEEL FABRICATION - FREEPORT BELT FEEDER	2.391.985.000,00	
38	PT. BUMI SUKSESINDO	2016-2018	STEEL FABRICATION - TUJUH BUKIT PROJECT	19.372.618.420,00	
39	PT. ASAHIMAS FLAT GLASS	2015 - 2018	STEEL FABRICATION, INSTALLATION, MECHANICAL AND ELECTRICAL - FURNACE HOPPER & STEEL AND SILOS FOR BATCH PLANT - INSTALLATION OF EQUIPMENT MECHANICAL AND ELECTRICAL - SUPPLY, FABRICATION, AND INSTALLATION OF SILO, HOPPER, STRUCTURAL STEEL	39.732.688.720,00	
40	PT. MCCONNELL DOWELL	2015	FABRICATION AND SITE ERECTION OF CARBON STEEL PLATEWORK AND TANKS - WETAR COPPER PROJECT	6.564.066.000,00	
41	PT. PETROSEA TBK	2008 - 2015	STEEL FABRICATION & MATERIAL HANDLING - PAKAR COAL PROJECT IN KALIMANTAN - OPEN PIT MINING SERVICES	1.484.405.427,00	1.676.087,00

**PT. SUPRA SURYA INDONESIA**

Head Office / Workshop: Jalan Raya Lingkar Timur Sidoarjo, Sidoarjo, East Java, Indonesia

Phone. +62 31 8011100 | Fax. +62 31 8011001 | Email: marketing@pt-ssi.com | Website: www.pt-ssi.com



NO	CLIENT	YEAR	PROJECT NAME	VALUE (IDR)	VALUE (USD)
28	BHP BILLITON	2015	STEEL FABRICATION, PIPING WORKS - CHPP MARUWAI PROJECT		9.294.596,76
29	PT. ADHI KARYA	2015	STEEL FABRICATION - HANGGAR PRIVATE JET WITH FACILITIES SUPPORT	7.450.000.000,00	
30	PT. LAUTAN NATURAL KRIMERINDO	2015 - 2017	STEEL FABRICATION & CIVIL WORKS - BUILDING CONSTRUCTION IN MOJOSARI	67.770.395.296,00	
31	PT. KUMALA KIRANA INDUSTRI	2015	STEEL FABRICATION & CIVIL WORKS - BUILDING CONSTRUCTION IN WRINGINANOM	1.481.189.080,00	
32	PT. TRI RATNA DIESEL	2014 - 2016	STEEL FABRICATION & CIVIL WORKS - WAREHOUSE CONSTRUCTION IN LAMONGAN - FABRICATION OF GANTRY CRANE	5.791.788.445,00	
33	PT. ALAM LESTARI UNGGUL	2014 - 2016	STEEL FABRICATION, CIVIL, & ARCHITECTURE - MAIN BUILDING IN MOJOKERTO	16.153.560.129,00	
34	PT. SURYA MULTI CEMERLANG	2015 - 2017	STEEL FABRICATION & CIVIL WORKS - BUILDING CONSTRUCTION IN WONOAYO	63.691.917.462,00	
35	PT. PIM PHARMACEUTICALS	2015	STEEL FABRICATION & CIVIL WORKS - OFFICE & WAREHOUSE CONSTRUCTION IN SIDOARJO	7.700.000.000,00	
36	WILMAR GROUP	2009 - 2017	STEEL FABRICATION, CIVIL WORK, & MATERIAL HANDLING - FERTILIZER PLANT IN GRESIK - RP BAGGING BUILDING IN GRESIK - RO PLANT IN GRESIK - PIPE RACK TO JETTY IN GRESIK - MES BUILDING IN GRESIK - ME FRACTIONAN #2 IN GRESIK - HYDROCHEM PLANT - PFAD PLATE IN GRESIK - SOLVENTEXTRACTION PLANT - EXPAND FINISHING PLANT - PREPARATION PLANT - FLOUR MILL IN GRESIK - UPGRADE FA1 TO 600 MTD IN GRESIK - COVER OF LOADING DOCK FLOUR MILL - GRESIK - BUILDING TEXTURING WAREHOUSE EXPAND PROJECT - PKE WAREHOUSE - BUILDING CPKO 3	102.840.275.000,00	
			STEEL FABRICATION, CIVIL WORK, & MATERIAL HANDLING - BULK PELLET - PIPE RACK REFINERY TANK - NPK3 - STEEL FABRICATION POWER PLANT - BIODIESEL BITUNG IN MANADO - PME BUILDING IN MANADO - ROOF REPLACEMENT WORKS IN WAREHOUSE PKM STAGE 1	37.620.081.000,00	
			STEEL FABRICATION & INSTALLATION - TEXTURIZING PLANT IN KUALA TANJUNG	18.100.000.000,00	
			STEEL STRUCTURES - RANGKA BAJA REFINERY 1500 TPD	14.000.000.000,00	
37	PT. BENOA PRATAMA GEMILANG	2014	CIVIL WORK - VILLA BENOA IN BALI	8.100.000.000,00	
38	PT. DWINAD NUSA SEJAHTERA	2014 - 2015	STEEL FABRICATION, CONCRETE, AND MECHANICAL INSTALLATION - TEMBANG GOLD PROJECT IN SUMATERA		3.778.829,64

NO	CLIENT	YEAR	PROJECT NAME	VALUE (IDr)	VALUE (USD)
39	MITRA GROUP	2015 - 2018	STEEL FABRICATION, INSTALLATION, CIVIL WORK - TEXTILE FACTORY PHASE 1& 2, WAREHOUSE AREA A - G IN NGANJUK	69,981,075,598.00	
			- OFFICE & WAREHOUSE IN (LEGUNDI)	26,324,535,074.00	
40	PT. PLATINUM CERAMICS INDUSTRY	2014 - 2015	STEEL FABRICATION & CIVIL WORK - EXPANSION RM-1 PK IN KARANG PILANG	5,642,727,272.00	
41	PT. PURWA BANGUN SEJAHTERA	2014	STEEL FABRICATION - BEWAN BRIDGE STAGE 1 PROJECT	1,509,885,000.00	
42	PT. SAHABAT USAHA NUSANTARA	2014	TANK - FABRICATION MUD TANK	720,861,000.00	
43	PT. BANGUN SARANA BAJA	2014	STEEL FABRICATION - TUBAFA PROJECT	693,000,000.00	
44	PT. KALTIM PRIMA COAL	2014	STEEL FABRICATION - MODIFICATION TRUCK	571,368,988.00	
		2017	- COAL STORAGE	4,800,000,000.00	
45	PT. TRISAKTI MAKMUR PERSADA	2014	STEEL FABRICATION - THE CAPITAL SQUARE PROJECT IN SURABAYA	1,365,000,000.00	
46	DANIELLI	2014	ERECTION - A NEW 150/45T CRANE IN ISPATINDO SIDOARJO		350,000.00
47	PT. JAVA PASIFIC	2014	PLATFORM & FOUNDATION MACHINE - PLANT IN MOJOKERTO	21,237,700,000.00	
48	PT. INTI KARYA PERSADA TEHNIK	2013 - 2017	STEEL FABRICATION - STEEL STRUCTURE MATERIAL SUPPLY & FABRICATION KALTIM - 5 PROJECT - PLATFORM & LADDER KALTIM - 5 PROJECT - HAD- 1 STEEL STRUCTURE SUPPORT KALTIM - 5 PROJECT - STEEL MATERIAL SUPPLY & FABRICATION (PACKAGE-C) SRI U3 PROJECT - STEEL MATERIAL SUPPLY & FABRICATION SUBAN COMPRESSION	65,116,990,401.00	196,882.82
49	PT. SCHLUMBERGER	2013 - 2014	STEEL FABRICATION, CIVIL WORK, & ELECTRICAL - MANGGAR INTEGRATION OFS BASE SCHLUMBERGER	25,513,888,400.00	433,823.22
50	PT. FERTILITAS INDONESIA JAYA	2013	CIVIL STRUCTURE - PEKERJAAN STRUKTUR BANGUNAN	5,610,000,000.00	
51	PT. ROBERT SHAEFER SOROS INDONESIA	2010 - 2013	STEEL FABRICATION - COAL HANDLING SYSTEM PROJECT IN PT KPC EAST KALIMANTAN - CV115A CRUSHING OPTION PROJECT		20,843,038.53
52	PT. BATUTUA TEMBAGA RAYA	2013	STEEL FABRICATION & TANK - WETAR PROJECT	5,050,828,000.00	
53	PT. GOLDEN UNION OIL	2012	STEEL FABRICATION & VESSEL - DEAREATOR BUFFER TANK	800,000,000.00	
54	PT. BARRY CALLEBOUT COMEXTRA INDONESIA	2012	STEEL FABRICATION - WATER STORAGE TANK	2,036,000,000.00	
55	PT. TUNGGAL JAYA STEEL	2008 - 2012	STEEL FABRICATION & CONCREATE - WAREHOUSE BUILDING IN KRIAN - PLANT IN SIDOARJO	14,727,915,400.00	

NO	CLIENT	YEAR	PROJECT NAME	VALUE (IDr)	VALUE (USD)
56	PT. ADARO INDONESIA	2011 - 2015	STEEL FABRICATION - OPTIMIZATION OF HOPPER 1-7 KELANIS UPGRADE IN KALIMANTAN - NEW LINES OF HOPPER 2 IN KELANIS, KALIMANTAN	305,476,457,053.00	
57	PT. TIGA BINTANG TERANG	2011	STEEL FABRICATION - ADDITIONAL STACKING CONVEYOR 2B	86,168,050,090.00	
58	PT. PRIMACIPTA BAJA UTAMA	20112	STEEL FABRICATION - BUILDING IN KALIMANTAN	4,288,374,098.00	
59	PT. RETROINDO NUSANTARA	2010	CIVIL WORK - WAREHOUSE IN GRESIK	871,397,000.00	
60	PT. INSERA SENA (POLYGON)	2010	STEEL FABRICATION & CIVIL WORK - POLYGON PROJECT IN SIDOARJO	63,442,848,000.00	
61	PT. CITRA MANDIRI CIPTA	2009	STEEL FABRICATION - MITRA BUILDING IN SURABAYA	560,997,000.00	
62	PT. DUTACIPTA PAKARPERKASA	2009	STEEL FABRICATION - KUALANAMU PROJECT IN MEDAN	1,192,350,962.00	
63	PT. BAJRA MANDALA SAKTI	2009	STEEL FABRICATION & CIVIL WORK - HAJU TRIAL MINE MUARA TUHUP DORT DEVELOPMENT PROJECT		7,697,033.16
64	PT. SARI HUSADA	2008	STEEL FABRICATION & CIVIL WORKS - PLANT IN JOGJAKARTA	4,255,100,700.00	
		2009	STEEL FABRICATION & CIVIL WORKS - PLANT IN JOGJAKARTA	4,255,100,701.00	



# PT. SUPRA SURYA INDONESIA

GENERAL CONTRACTOR . DESIGNER . STEEL CONSTRUCTION . SUPPLIER

HEAD OFFICE: KOMPLEK MANGGA DUA BLOK A6 No. 5-7, JL. JAGIR WONOKROMO 100 SURABAYA - EAST JAVA - INDONESIA  
Phone: +62 31 841 6945 (Hunting), Fax: +62 31 847 0905, Email: [office@pt-ssi.com](mailto:office@pt-ssi.com), Website: <http://www.pt-ssi.com>  
WORKSHOP: JL. LINGKAR TIMUR, Ds. BANJARSARI, BUDURAN, SIDOARJO - EAST JAVA - INDONESIA  
Phone: +62 31 801 0899, Fax: +62 31 801 1001, Email: [workshop@pt-ssi.com](mailto:workshop@pt-ssi.com)

## PROJECT EXPERIENCE PT. SUPRA SURYA INDONESIA 2020 - 2022

NO	CLIENT	YEAR	PROJECT NAME	VALUE (IDR)	VALUE (USD)
1	PT. PETROSEA TBK	2022	FABRICATION STEEL STRUCTURE - FLY OVER BRIDGE AWAK MAS	21,362,100,000.00	
2	PT. SARANA MULTI TALENTA	2022	PEK. UNLOADING MUATAN LCT (JETTY NORTH KELANIS)	167,762,500.00	
3	PT. BUMI SUKSESINDO	2022	ADDITIONAL WORK MINI SOCCER FIELD CONSTRUCTION	566,960,178.00	
4	PT. BUMI SUKSESINDO	2022	MINI SOCCER FIELD CONSTRUCTION	2,076,029,708.00	
5	PT. BINTANG EKA SERVISTAMA	2022	FABRIKASI SHINWA PHASE 2 - JASA FABRIKASI	422,173,108.00	
6	PT. BINTANG EKA SERVISTAMA	2022	JGC KULON PROGO - PEK. SANDBLASTING DAN FINISH PAINTING	135,048,000.00	
7	PT. ADARO INDONESIA	2022	REHABILITATION OF EXISTING CONVEYOR K1-CV-503 DAN ASSESSMENT OF EXISTING CONVEYOR K3-CV-507	119,677,015,540.00	
8	PT. CIPTA BAJA REKAYASA	2022	SHINWA EXPANSION PROJECT MAIN BUILDING	300,000,000.00	
9	PT. SURYA JAYA PERKASA	2022	JASA FABRIKASI DAN PAINTING	34,077,210.00	
10	METALCOM INFRASTRUKTURA	2021	MULTI LANE FREE FLOW TOLL (MLFF)	879,867,000,000.00	
11	PT. GLOBAL AMINES INDONESIA	2021	FABRICATION AND INSTALLATION OF DUCTING AND PLATFORM IN TOH BURNER	200,000,000.00	
12	PT. REKAYASA INDUSTRI	2021	ADDITIONAL WORK AND INSTALL LOCAL FOUNDATION EPC PEMBANGUNAN LIMA TANGKI UNIT PRODUK TPPI TUBAN	2,564,300,000.00	
13	PT. REKAYASA INDUSTRI	2021	SUPPLY & FABRICATION OF STEEL STRUCTURE PACKAGE-5 (AREA 580, 590, 750 & MISC. STRUCTURE) - GAS DEVELOPMENT PROJECT FOR THE UNITIZATION OF THE JEMBARAN TIUNG BIRU FIELD (JTB) BOJONEGORO	15,319,000,000.00	
14	PT. ALAM LESTARI UNGGUL	2021	RUNWAY ALU NGORO	150,000,000.00	
15	PT. FLSMIDT INDONESIA	2021	C3 CONNECTION BOX	520,000,000.00	
16	PT. KUMALA KIRANA INDUSTRI	2021	FABRIKASI PLATFORM OFFICE	135,000,000.00	
17	PT. COMETA CAN	2021	PROYEK PEMBANGUNAN GUDANG KALENG - KEJAYAN PASURUAN	8,260,250,000.00	
18	PT. REKAYASA INDUSTRI	2020	FABRICATION & ERECTION ON NON BOILER #2 STEEL STRUCTURE - LOMBOK CFSPP FTP-2 (2x50 MW) PROJECT	28,000,000,000.00	
19	PT. GLOBAL AMINES INDONESIA	2020	PEKERJAAN CIVIL, FOUNDATION WORK AND STRUCTURE FABRICATION AND INSTALLATION OF ISBL PROCESS AREA OF TERTIARY AMINES PLANT	9,748,000,000.00	
20	PT. Wilmar Nabati Indonesia	2020	PEKERJAAN PONDASI TANKFARM DAN STRUKTUR OLEIC ACID	18,000,000,000.00	
21	PT. WILMAR NABATI INDONESIA	2020	PEKERJAAN FABRIKASI & INSTALL STRUCTURE WAREHOUSE 30 X 124 M	8,200,000,000.00	
22	PT. WILMAR NABATI INDONESIA	2020	PEKERJAAN MAIN BUILDING DAN SILO SOYA SORTING	27,500,000,000.00	
23	PT. REKAYASA INDUSTRI	2020	MECHANICAL WORK PACKAGE-2 - LOMBOK CFSPP FTP-2 (2 X 50 MW) PROJECT	18,300,000,000.00	
24	PT. TIMOR KARYA JAYA	2020	PEMBANGUNAN WORLD BANK DILI - TIMOR LESTE	1,169,000,000.00	
25	PT. ALAM LESTARI UNGGUL	2020	PEMBANGUNAN GUDANG KOPI - BALI	1,811,000,000.00	
26	PT. PROFILIA INDOTECH	2020	PEMBANGUNAN PAGAR PANEL DAN JEMBATAN	4,271,936,000.00	
27	PT. SCHLUMBERGER GEOPHYSICS NUSANTARA	2020	MANGGAR INTEGRATED BASE - CAMERON WAREHOUSE EXTENSION	12,760,000,000.00	
28	PT. ALAM LESTARI UNGGUL	2020	PROYEK PEMBANGUNAN KANTOR DAN GUDANG - BANJARMASIN	5,265,400,000.00	
29	PT. KUMALA KIRANA INDUSTRI	2020	PEKERJAAN PENAMBAHAN BANGUNAN PABRIK BOARD	3,190,000,000.00	

# Quality and Customer Satisfaction are Our Commitment



## Equipment for Steel Fabrication Workshop

PT Supra Surya Indonesia utilizes the most modern machineries for steel fabrication. Combining the modern machineries and quality management system, PT Supra Surya Indonesia is capable of delivery high quality fabricated steel product in shorter time. Currently, PT Supra Surya Indonesia have installed capacity up to 1000 ton/month.

---

### PT. SUPRA SURYA INDONESIA

Head Office: Kompleks Perkantoran Mangga Dua A6 No. 5-6 Jalan Jagir Wonokromo 100 Surabaya, 60244, Jawa Timur, Indonesia  
Telp. +62 31 8416945 (hunting), Fax. +62318470905 | Workshop: Jalan Lingkar Timur, Sidoarjo, Jawa Timur, Indonesia  
Email: [marketing@pt-ssi.com](mailto:marketing@pt-ssi.com) | Webiste: [www.pt-ssi.com](http://www.pt-ssi.com)

## INDEX

WORKSHOP FACILITIES	3	PLATE BENDING MACHINE	6
CNC DRILLING AND CUTTING BEAM	4	WELDED BEAM (SAW 1000A)	7
CNC ANGLE MASTER	4	SHEARING MACHINE	7
IRON WORKER	4	OVER HEAD CRANE 5 T & 3 T	7
CNC PUNCHING PLATE MACHINE	5	FORKLIFT	8
PROFILE BENDING MACHINE Up to 5"	5	MOBILE SILENT GENERATOR SET	8
PROFILE BENDING MACHINE Up to 6" - 22"	5	PIPE BENDER MACHINE	8
ROLL PLATE MACHINE	6	CNC FLAME PLASMA CUTTING PLATE MACHINE	9
RADIAL DRILLING MACHINE	6	ITEM LIST	10

## WORKSHOP FACILITIES

<b>Developed Area</b>	: 3 Hectares
<b>Total Area</b>	: 3,6 Hectares
<b>Covered Area:</b>	
Main Workshop Building	: 45m x 126m = 6570 m <sup>2</sup> (3 Bay Building)
Top roof height	: 14 meters
Maximum gantry height	: 10 meters
Painting room	: 31,5m x 54m
Top roof height	: 14 meters
Sand Blasting Chamber	: 18m x 4.5m x 6m (4 Units)
Platework Building	: 45 x 63 m
Packing Building	: 41,40 x 42 m
<b>Capacity</b>	: 800 metric tonnes per month
<b>Electricity</b>	: 555 KVA



### PT. SUPRA SURYA INDONESIA

Head Office / Workshop: Jalan Raya Lingkar Timur Sidoarjo, Sidoarjo, East Java, Indonesia  
Phone. +62 31 8011100 | Fax. +62 31 8011001 | Email: marketing@pt-ssi.com | Website: www.pt-ssi.com

## EQUIPMENT LIST

A



### CNC DRILLING AND CUTTING BEAM

Specification:

- Model: 1103 DEB "FICEP"
- Web: min. 80 mm, max. 1115 mm
- Flanges: min. 30 mm, max. 610 mm
- Max. Drill Diameter: 40 mm
- Qty: 1 Unit

B



### CNC ANGLE MASTER

Specification:

ANGLE PUNCHING & SHEARING SYSTEM

- Model LP.A15.34N "FICEP"
- Automatic angle punching & shearing system
- Angle size: min. 35 x 35 x 3 mm,  
max. 150 x 150 x 15 mm
- Processes angles up to 14.000 mm length
- Punching system: 2 punch heads (each 600kn)
- Punches: max. Ø 30 in 15 mm
- Qty: 1 Unit

C



### IRON WORKER

Specification:

- Model: 1105 N "FICEP"
- Plate Thickness: 12 mm
- Punch Diameter: 25 mm
- Angle Shear: L 90.90.9
- Qty: 4 Units



## EQUIPMENT LIST

D



### CNC PUNCHING PLATE MACHINE

Specification:

- Model: P 83 "FICEP"
- Maximum hole size: 1-3/4"
- Maximum punch thickness: 1"
- Maximum drill thickness: 1-9/16"
- Qty: 1 Unit

E



### PROFILE BENDING MACHINE Up to 5"

Specification:

- Model: APK 101 "AKBEND"
- Up to 100 mm beam/pipe
- Qty: 1 Unit

F



### PROFILE BENDING MACHINE Up to 6" - 22"

Specification:

- Model: MCP 3236 "PROMAU"
- Up to WF 600
- Up to 600 mm beam/pipe
- Qty: 1 Unit

## EQUIPMENT LIST

G



Plate Rolling Machine

### ROLL PLATE MACHINE

Specification:

- Type: W11 - D16X2500
- Max. Thickness: 16 mm
- Max. Width: 2500 mm
- Qty: 1 Unit

H



Radial Drilling Machine

### RADIAL DRILLING MACHINE

Specification:

- Model: Z 3050x16/1 "SMTCL"
- Max. Drilling Diameter: 50 mm
- Arm: 1600 mm
- Qty: 1 Unit

I



Plate Bending Machine

### PLATE BENDING MACHINE

Specification:

- Hydraulic Press Brake
- Model: QC12Y - 160/3200
- Nominal Force: 1600 KN
- Max Width : 3200 mm
- Max Thickness : 8 mm
- Qty: 1 Unit

## EQUIPMENT LIST

J



Welded Beam (SAW 1000A)

### WELDED BEAM (SAW 1000A)

Specification:  
Automatic Submerged Arc Welder

- model: MZ - 1000
- Wire diameter: 3,0 - 5,0 mm
- Qty: 1 Unit

K



Shearing Machine

### SHEARING MACHINE

Specification:  
Cutting Plate Machine  
Hydraulic Swing Beam Shear

- Model: QC 12Y - 8X3200 "JIANGHAI GROUP"
- Max. Thickness: 8 mm
- Max. Width: 3200 mm
- Qty: 1 Unit

L



### OVER HEAD CRANE

Specification:

- Model: A Series "HITACHI"
- Cap.: 5 Ton & 3 Ton
- Qty 5 Ton: 9 Units
- Qty 3 Ton: 14 Units

## EQUIPMENT LIST

M



### FORKLIFT

Specification:

- Model: D70S - 5 "DOOSAN"
- Type: D
- Tire tread: 1584
- Cap.: 7000 Kg
- Tire Press: 285 KPA
- Qty: 2 Units

N



### MOBILE SILENT GENERATOR SET

Specification:

- Model: KW26 – 916 "KRISBOW"
- Rated Output: 90 KVa
- Standby Output: 100 KVa
- Rated Current: 130 A
- Rated Voltage: 400/230 V, Phase : 3, Cos q :0,8
- Frequency: 50 Hz
- Insulation Class: H
- Max. Altitude Height: 1000 m
- Max. Ambient: 40 C
- Qty : 5 Units

O



### PIPE BENDER MACHINE

Specification:

- Model: PK - 35 F "SAHINLER"
- Rolls shaft: 3 Ø inch
- Roll diameters: 3 Ø inch
- Qty: 1 Unit

## EQUIPMENT LIST



### CNC FLAME & PLASMA CUTTING PLATE MACHINE

#### Specification:

- Model: Max200
- Max. cutting thickness: 2" (50 mm)
- Max. current at 100% duty cycle: 200 amps
- Length: 6000 mm
- Width: 2000 mm
- Plasma Gas Flow: 66 scfh (Air), 60 scfh (N2), 70 scfh (H35), 72 scfh (O2)
- Shield Gas Flow: 220 scfh (CO2), 280 scfh (Air), 290 scfh (N2)
- Water Coolant Flow Rate: 0.8 gpm (3.0 l/min)
- Qty: 1 Unit

#### PT. SUPRA SURYA INDONESIA

Head Office / Workshop: Jalan Raya Lingkar Timur Sidoarjo, Sidoarjo, East Java, Indonesia  
Phone. +62 31 8011100 | Fax. +62 31 8011001 | Email: marketing@pt-ssi.com | Website: www.pt-ssi.com

## EQUIPMENT LIST

NO	ITEM	CAPACITY	QTY	NO	ITEM	CAPACITY	QTY
1	CNC Drilling Cutting profile	14000x2850x650mm / WF 600	1 Unit	23	Hydrolic Driling Machine	16A	1 Unit
2	CNC Punching Plate	25mm	1 Unit	24	Bench Drilling Machine	Max Ø 16mm	5 Units
3	CNC Cutting Plate	1490x1190x500	1 Unit	25	Airless Painting	3.64 L/min	3 Units
4	Over Head Crane	3 Ton	14 Units	26	Reamer Grinder	Ø 6 mm	23 Units
5	Over Head Crane	5 Ton	9 Units	27	Magnetic Drill	Dia 32 mm	21 Units
6	CNC Angle Master	max L150x150x15	1 Unit	28	Manual Gas Cutting	80-800mm 220V	4 Units
7	CNC Flame Cutting	80mm / 12000x2500x500mm	1 unit	29	Manual Gas Cutting	5-100mm 220V	8 Units
8	CNC Plasma Cutting	50mm / 10000x1800x600mm	1 unit	30	SMAW Welding Machine	400A	98 Units
9	Plate Bending Machine	160 Ton / 3200mm	1 Unit	31	SMAW Welding Machine	350A	20 Units
10	Shearing Machine	8mm / 3200mm	1 unit	32	SMAW Welding Machine	160/200A	2 Units
11	Air Compressor	For sandblasting 250 CFM	2 Units	33	Punching Machine	20-24mm	6 Units
12	Air Compressor	Cap 15 HP	3 Units	34	SAW Welding Machine (Welded Beam)	1000A	1 Unit
13	Flame Cutting Torch	N/A	30 Units	35	FCAW Welding Machine	400A	1 Unit
14	Plate Rolling Machine	16mm	1 Unit	36	FCAW Welding Machine	350A	44 Units
15	Pipe Rolling Machine	dia 2"	1 Unit	37	Forklift	7 Tones	2 Units
16	Profile Roll Machine		1 Unit	38	Drilling & Cutting Machine		1 Unit
17	Iron worker		4 Units	39	Angle grinder	4"	100 Units
18	Plasma Cutting	200A	3 Units	40	Angle grinder	6"	63 Units
19	Plasma Cutting	100A	1 Unit	41	Angle grinder	7"	19 Units
20	Plasma Cutting	80 A	2 Units	42	Genset	10-90 KVA	12 Units
21	Cutting wheel	355mm/ 14"	4 units	43	Blasting System	600Lbs	2 Units
22	Cutting wheel	405mm/16"	6 Units	Etc.			

### PT. SUPRA SURYA INDONESIA

Head Office / Workshop: Jalan Raya Lingkar Timur Sidoarjo, Sidoarjo, East Java, Indonesia  
 Phone. +62 31 8011100 | Fax. +62 31 8011001 | Email: marketing@pt-ssi.com | Website: www.pt-ssi.com



**PT SUPRA SURYA INDONESIA**

**Head Office / Workshop:**  
Jalan Lingkar Timur Sidoarjo  
Sidoarjo - East Java - Indonesia  
Email: [marketing@pt-ssi.com](mailto:marketing@pt-ssi.com)  
Phone. +62 31 8011100  
Fax. +62 31 8011001

[www.pt-ssi.com](http://www.pt-ssi.com)